



# I. Major Projects Update

## New High School #5 - Conversion to Eunice Sato Academy of Mathematics and Science

### **Project Summary:**

- Eunice Sato Academy of Mathematics and Science
- Educational programs in Science, Technology, Engineering and Mathematics
- A phased system will be used to convert existing MS to a HS
- Scope:
  1. Portable demolition
  2. Parking lot expansion
  3. Exterior painting
  4. Minor classroom modifications
  5. Minor fencing
  6. New PE building with locker rooms (AB 300 project)
  7. Demolition of existing gym

### **Project Status:**

- Engineering Computer Labs: Complete
- Classroom Conversion: Completed yr 1
- Portable Demolition & Parking Lot Expansion:
- Exterior Painting & Wood- Completed

### **Upcoming Activities:**

- Chemistry Lab modifications: Summer 2016
- Fencing: Fall 2015
- Athletic/Locker Facility: Fall 2015
- Demolition of existing Gym: Summer 2016



### **Project Team:**

#### Architect:

Portable Demolition & Parking Lot Expansion:  
Ghataode Bannon Architects, LLP

#### Contractor:

- Portable Demolition & Parking Lot Expansion:  
Torres Construction
- Exterior Painting & Wood Repair:  
Tony's Painting

#### Budget:\*

- Estimated Total Project Budget: \$2.24M
- Estimated Construction Budget: \$1.01M
- Dollars Expended (as of 8/31/15): \$449K

\*(Not including new Athletic/Locker Facility and Demolition of existing Gym building)



# I. Major Projects Update

New High School #5 - Conversion to Eunice Sato  
Academy of Mathematics and Science

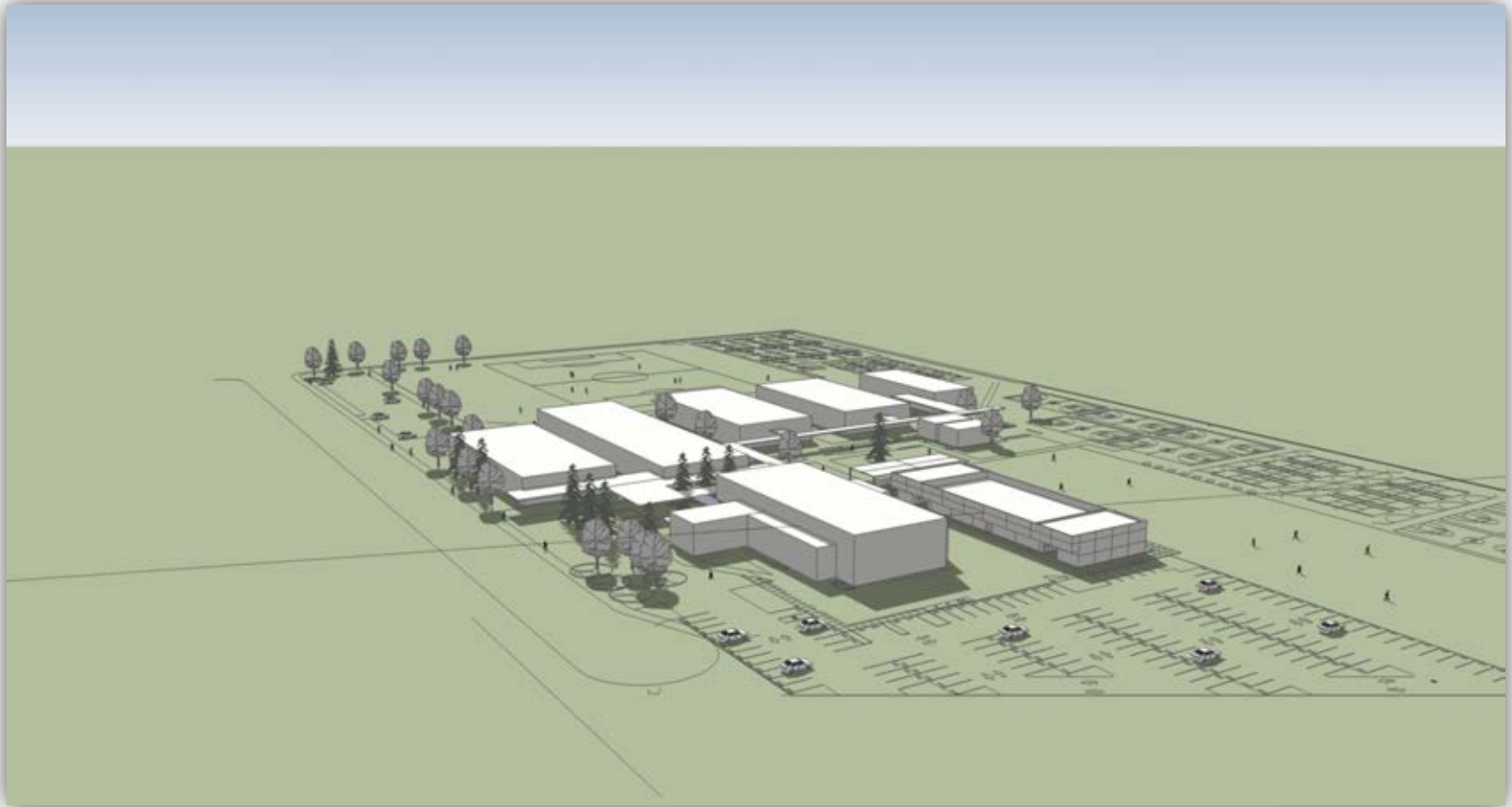

Proposed Site Plan